

AND 2'00  
RECORDING LEE

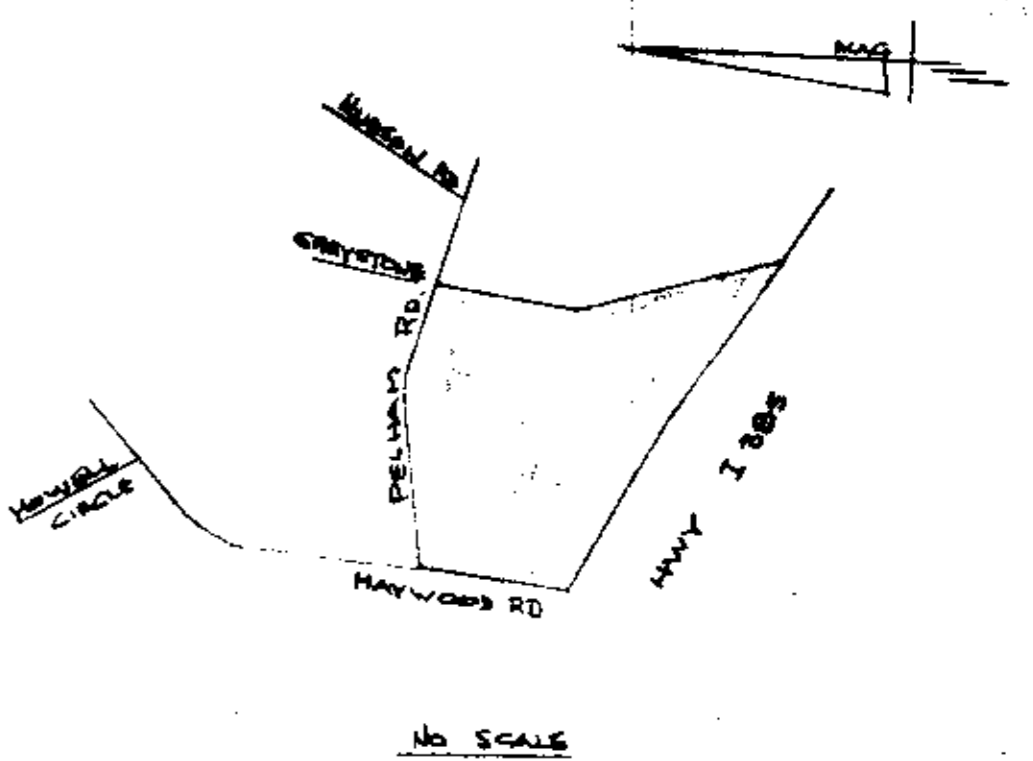
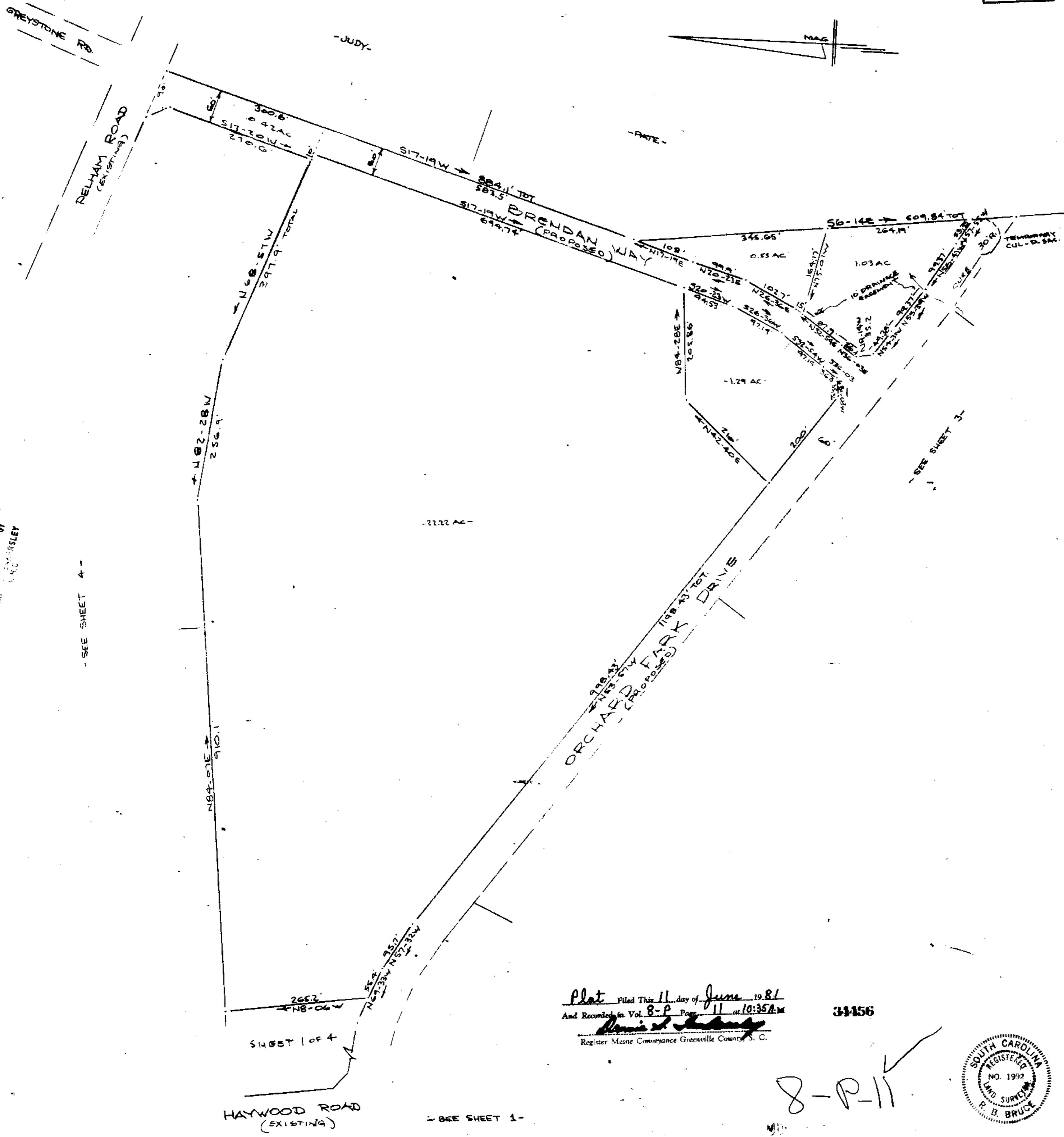

**CERTIFICATE OF OWNERSHIP AND DEDICATION**

The undersigned hereby acknowledge that I as the owner (or of the property shown and described herein and that I (we) hereby adopt this plan of subdivision with my (our) free consent and I (we) establish the minimum building restriction lines, and hereby dedicate to public use as roads, street and easements forever all areas so shown or indicated on said plat.

**CERTIFICATE OF ACCURACY**

I, R. B. BRUCE certify that this plat was drawn under my supervision or actual survey made under my supervision from (deed description recorded in Book Page \_\_\_\_\_); that the error of closure as calculated by latitudes and departures is 1.8700, that the boundaries not surveyed are shown as broken lines plotted from information found in Book Page \_\_\_\_\_ that this plat was prepared in accordance with the Greenville County Subdivision Regulations as adopted.

DATE 12-22-80 R. B. BRUCE  
LICENSED ENGINEER OR REGISTERED SURVEYOR

**CERTIFICATE OF APPROVAL FOR RECORDING**

"I hereby certify that the subdivision plat shown herein has been found to comply with the Subdivision Regulations for Greenville County, with the exception of such variances, if any, as are noted in the minutes of the Greenville County Planning Commission of Greenville County, South Carolina, and that it has been approved for recording in the office of the County Register of Deeds Conveyance."

DATE 6/11/81 Royce J. Carter  
DIRECTOR OF PLANNING  
GREENVILLE COUNTY PLANNING COMMISSION

<h1>81-118</h1>	
SHEET 2 OF 4 <b>ORCHARD PARK</b>	
LINCOLN OF S.C. INC. OWNER	R. B. BRUCE SURVEYOR
85.4 NO OF ACRES	0.69 MILES OF NEW RD
4 NO OF LOTS	22 DEC 1980 DATE
100 0 100 200 SCALE: 1"=100'	

GRAND FILED  
SC S.C.  
JUN 11 10 35 AM '81  
BOOK 8-P  
PAGE 11  
R. B. BRUCE

- SEE SHEET A -

SHEET 1 OF 4  
HAYWOOD ROAD (EXISTING)

- SEE SHEET 1 -

Plat Filed This 11 day of June 1981  
And Recorded in Vol. 8-P Page 11 at 10:35 A.M.  
Royce J. Carter  
Register Mease Conveyance Greenville County, S. C.

34456

8-P-11

